

FRONT ELEVATION

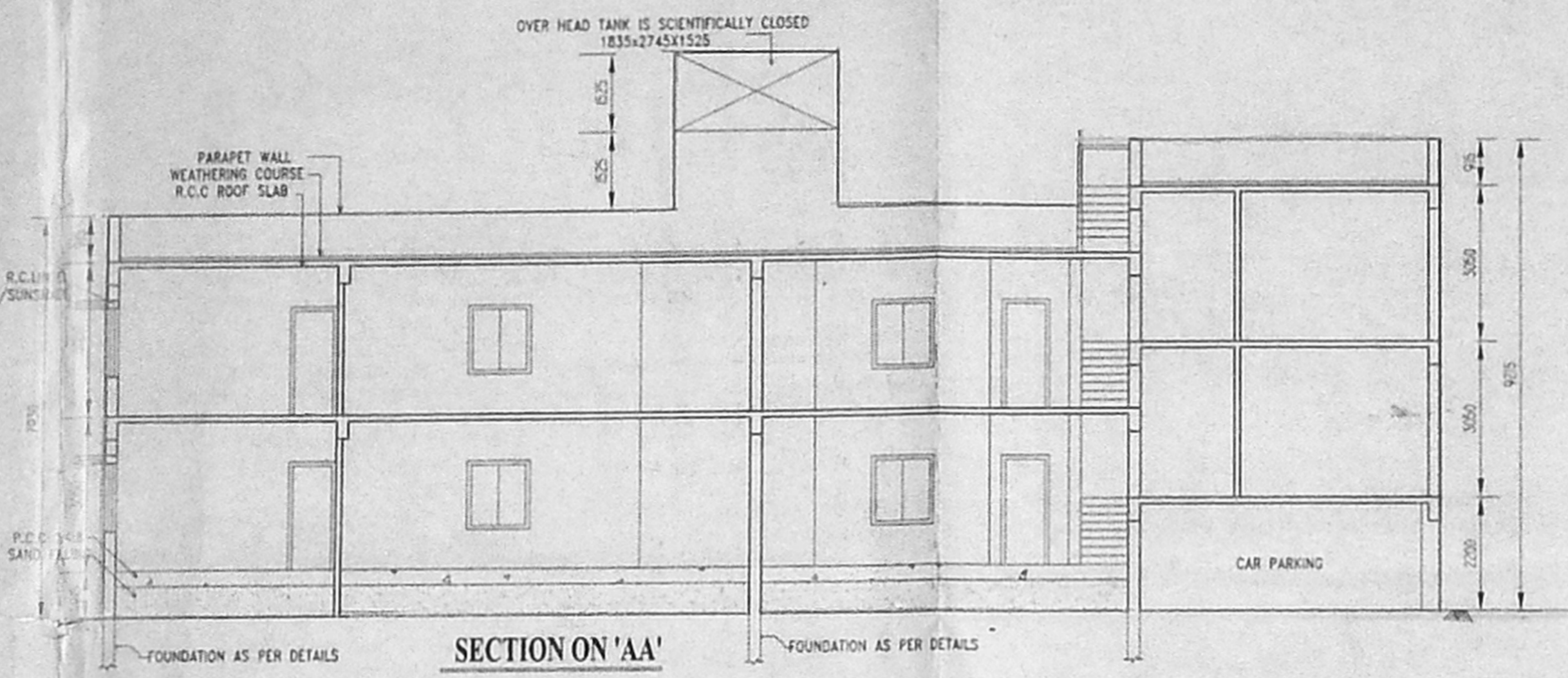

SECTION ON 'AA'

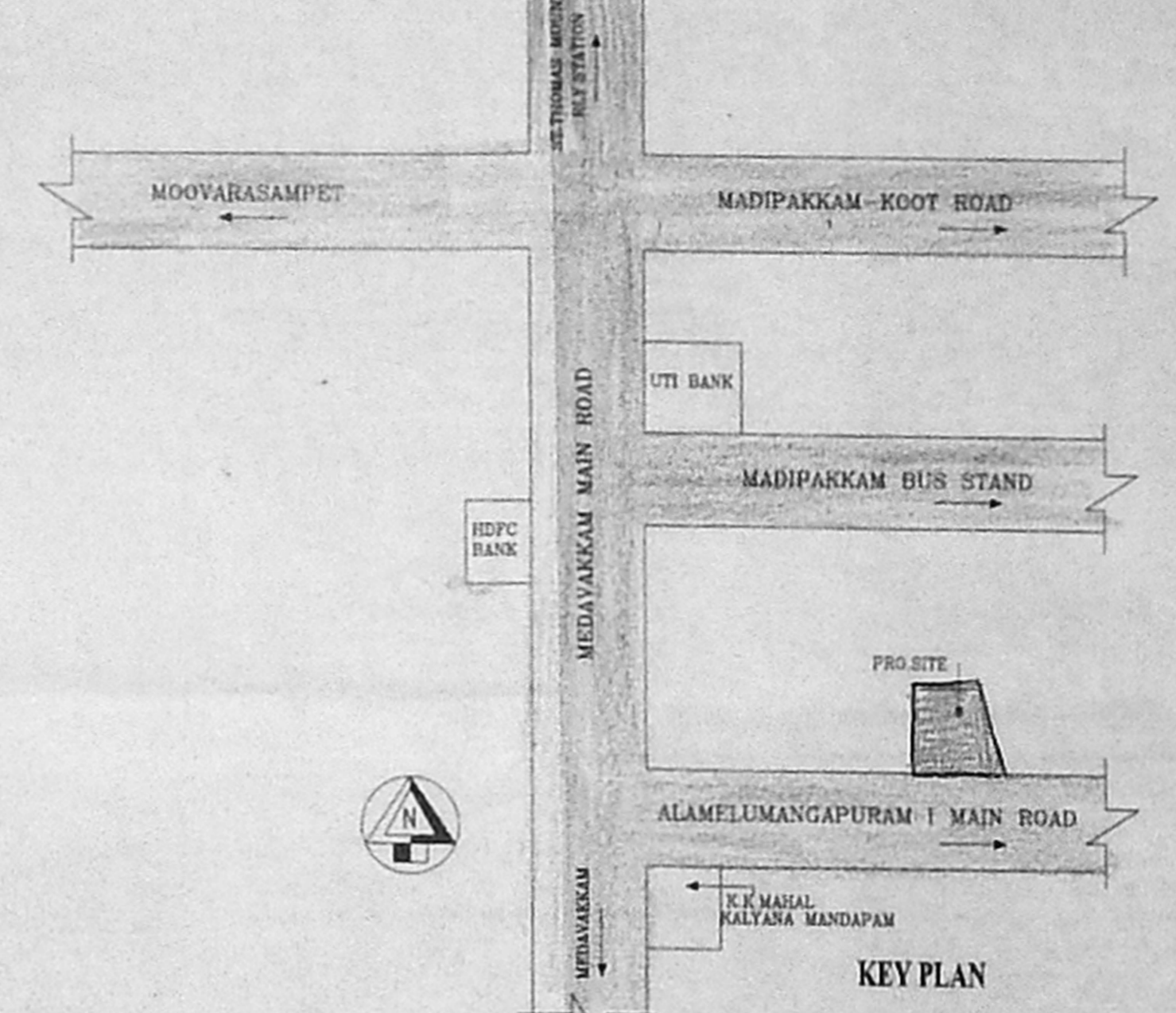

KEY PLAN

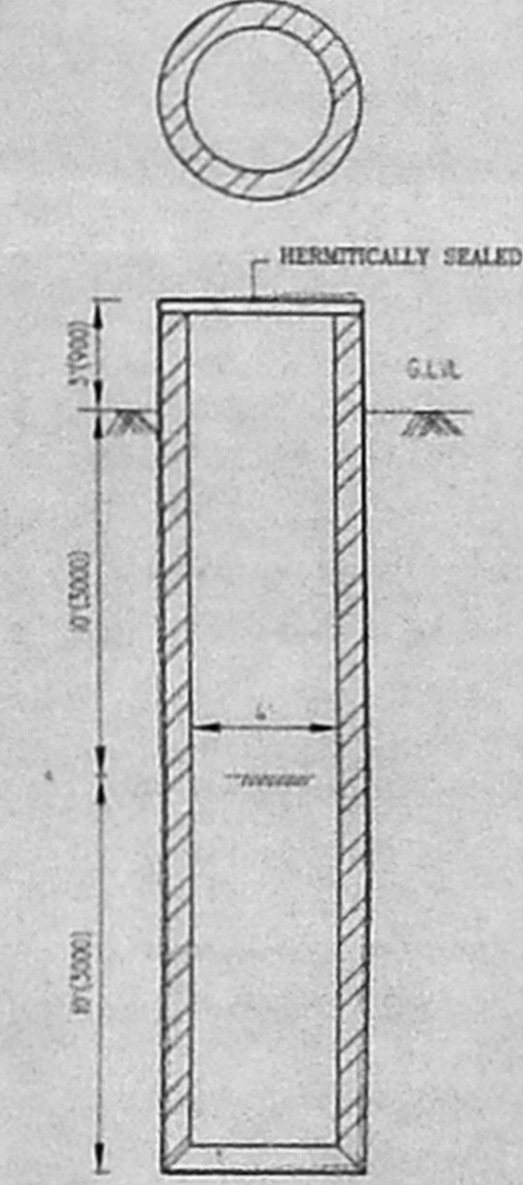

SECTION OF WELL

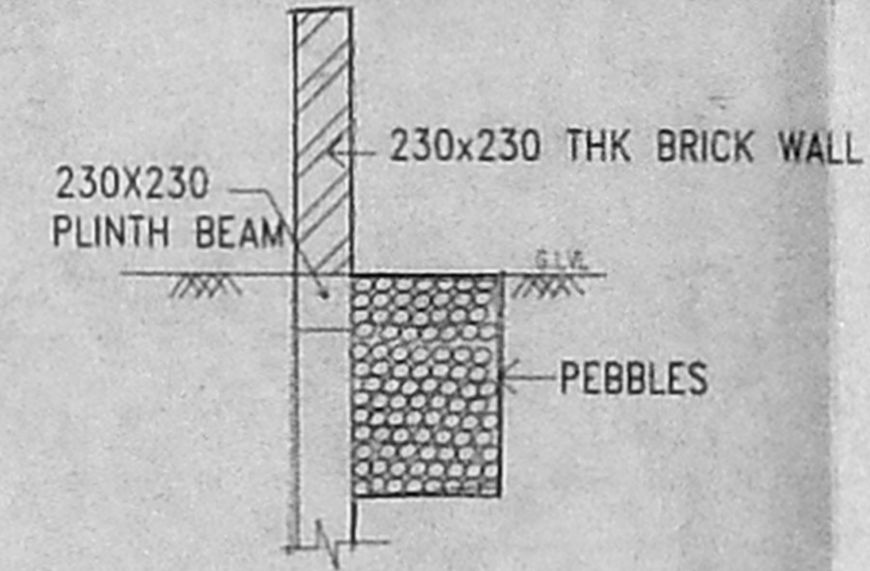

DETAILS OF COMPOUND WALL STORM/RAIN WATER STACKING

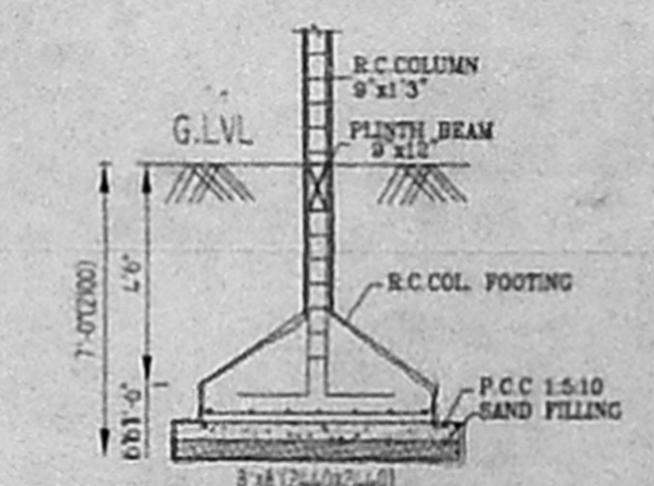

DETAILS OF COL. FOUNDATION

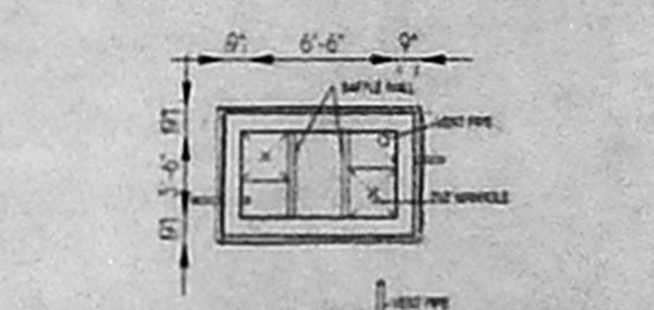

DETAILS OF SEPTIC TANK

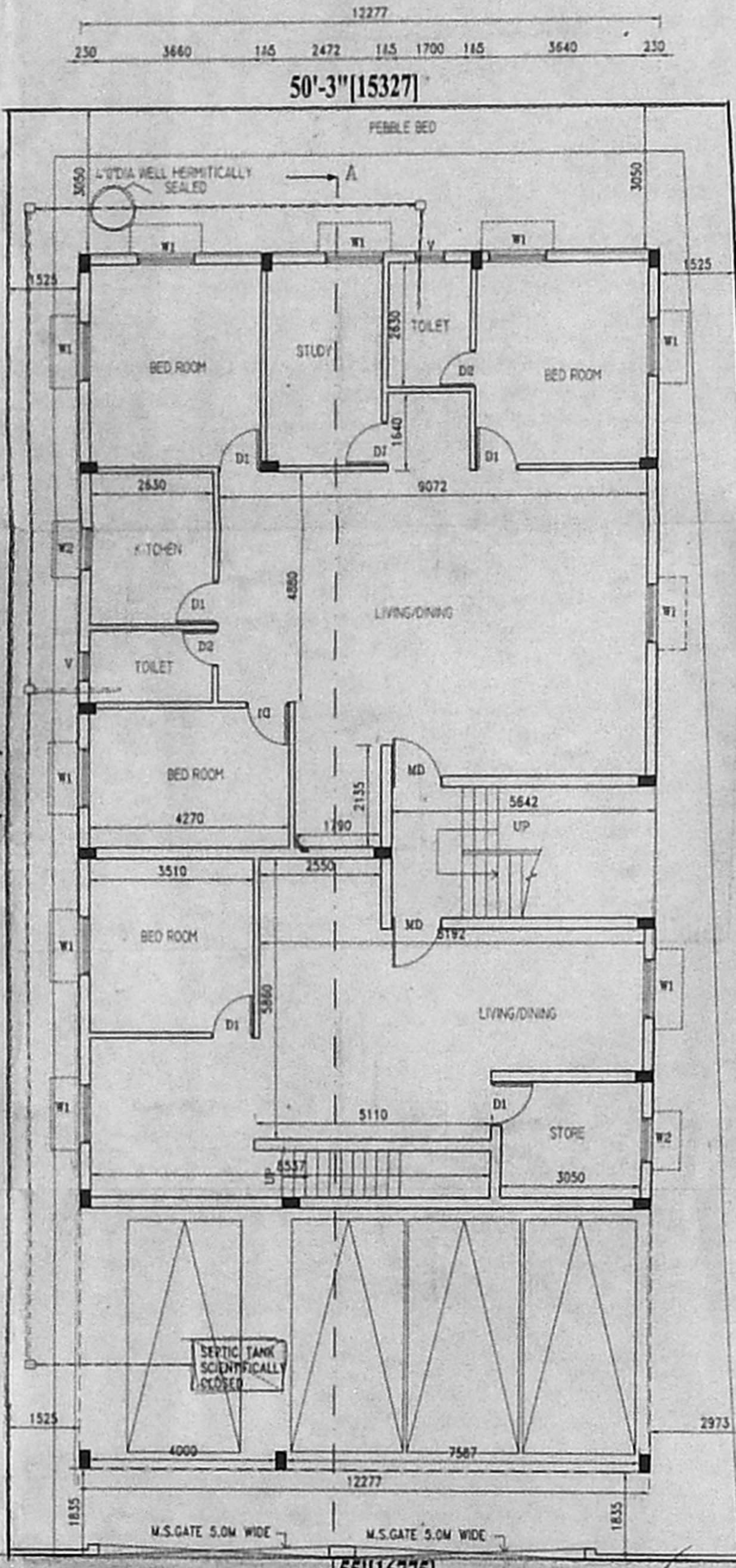

STILT CUM GROUND FLOOR PLAN

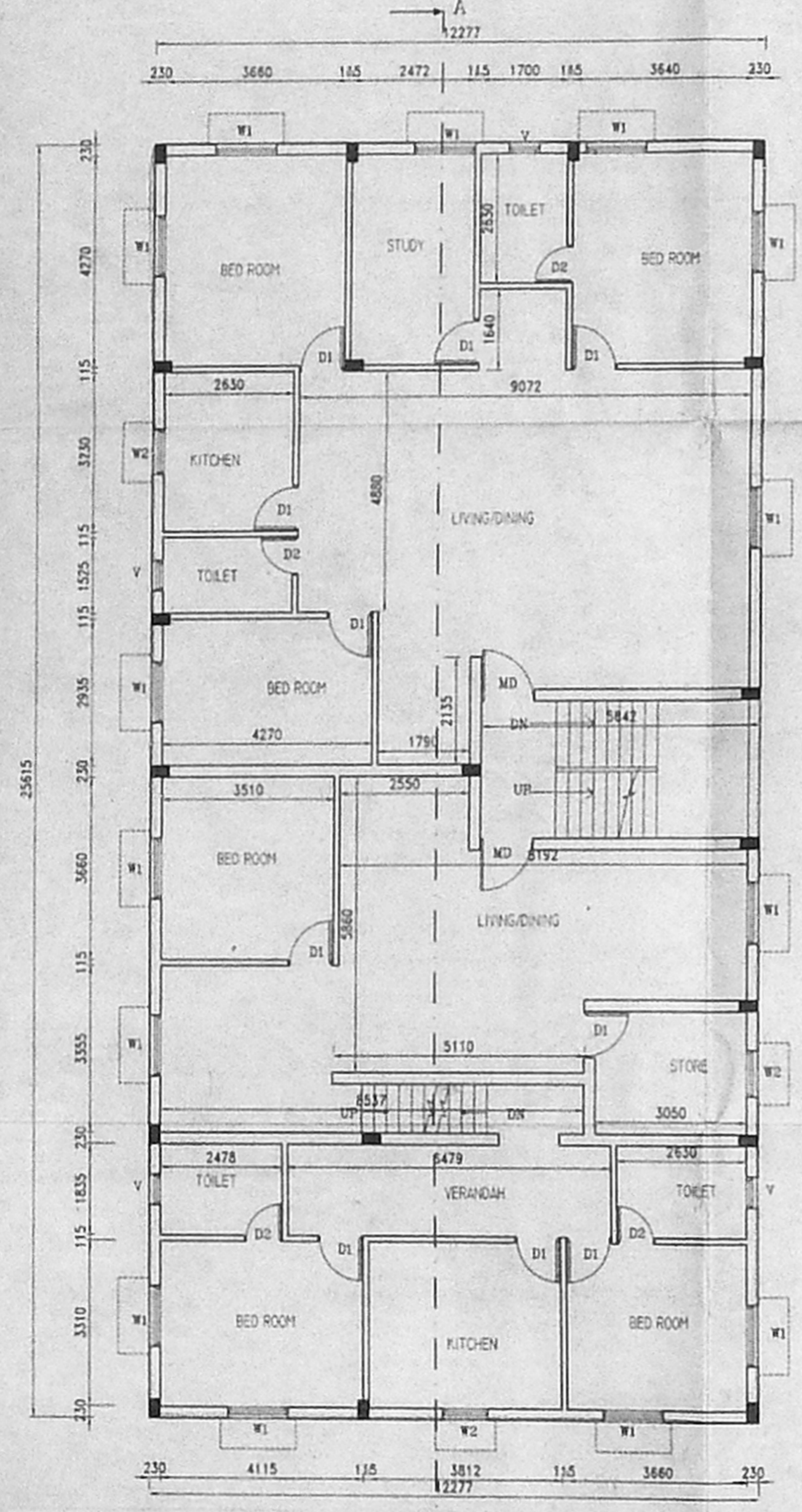

FIRST FLOOR PLAN

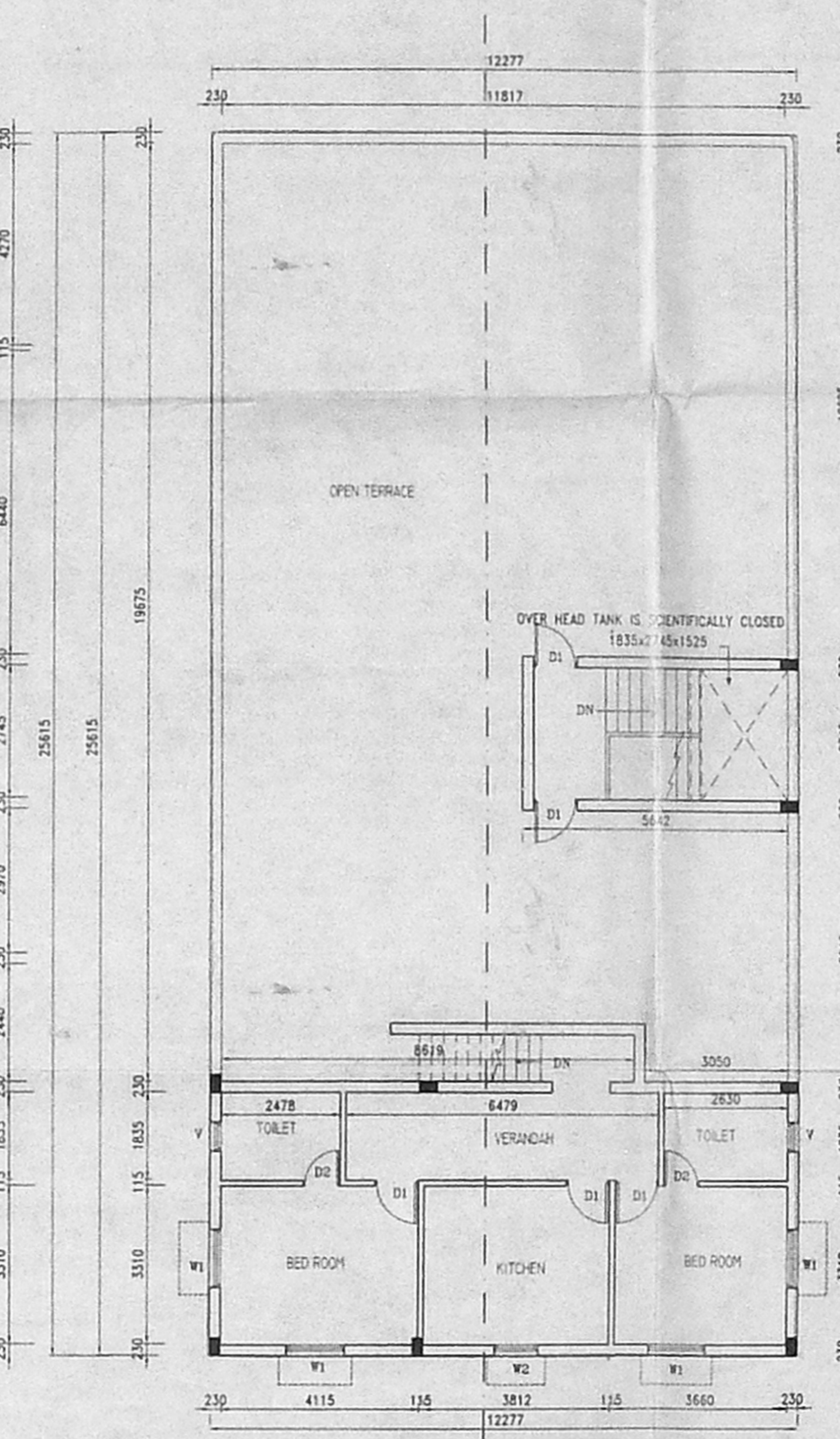

SECOND FLOOR PLAN

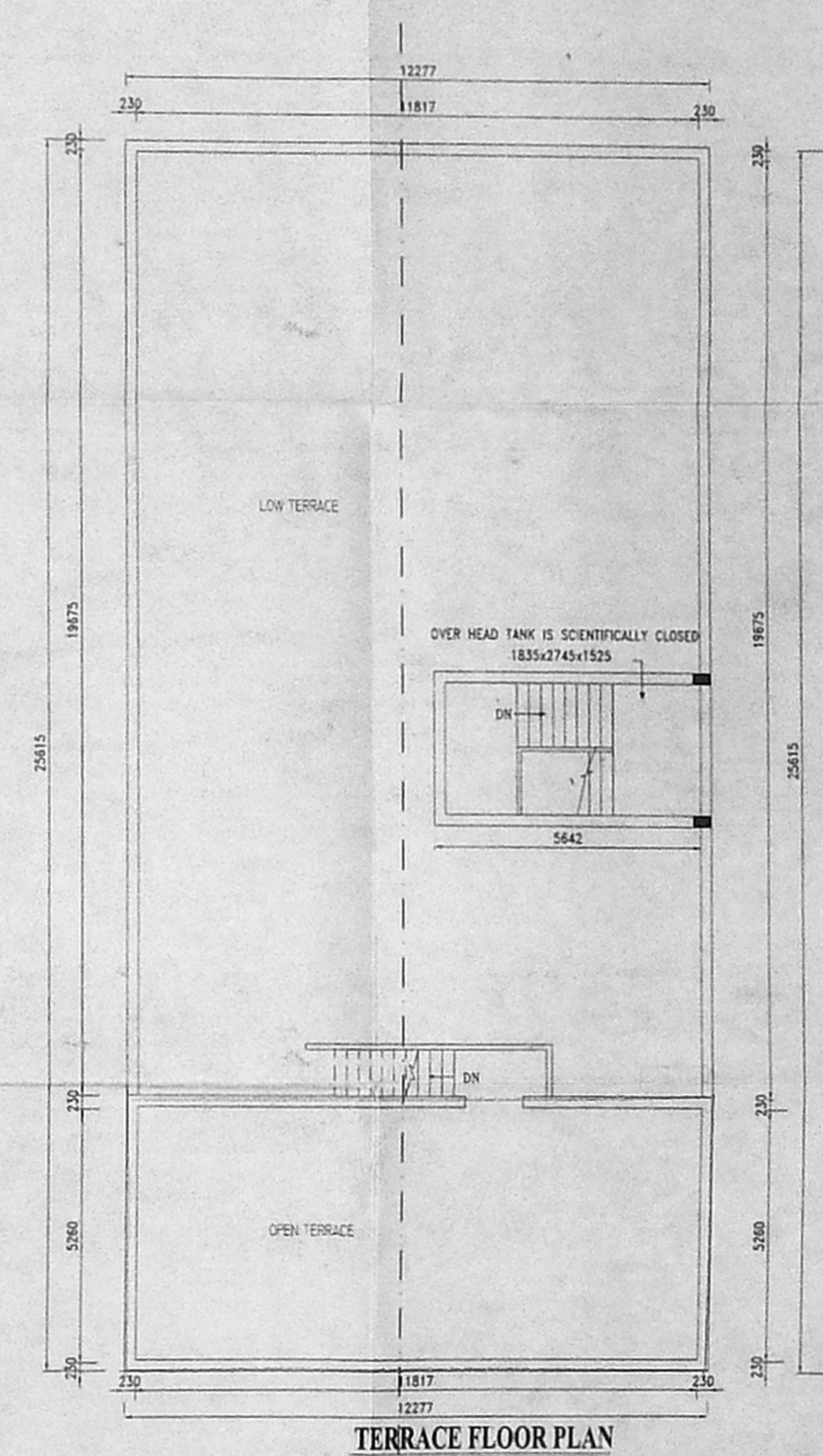

TERRACE FLOOR PLAN

TITLE
PLAN SHOWING THE PROPOSED BUILDING AT PLOT NO: A, O. S. NO: 252/2 & 252/3, NEW S. NO: 252/3D/1 IN PATTA NO: 3203 OF KEELKATTALAI VILLAGE (PRESENT MADIPAKKAM-II), TAMBARAM TALUK, KANCHEEPURAM DISTRICT

SCALE : 1"=8'-0" (1:100)

LEGEND

PROPOSED WORK AS
SEWER LINE AS
SITE BOUNDARY AS
ROAD AS

SCHEDULE OF JOINERY	IN MM
MD - MAIN DOOR	1067x2130
D1 - DOOR	900x2130
D2 - DOOR	750x2130
w - WINDOW	1830x1370
w1 - WINDOW	1220x1370
w2 - WINDOW	900x1370
w3 - WINDOW	900x1220
v - VENTILATOR	800x600
O - OPENING	2440x2130

SPECIFICATION

R.C.C 1:2:4 IN COLUMN FOUNDATION
SAND FILLING IN FOUNDATION AND BASEMENT
P.C.C 1:4:8 IN FOUNDATION AND BASEMENT
BRICK WORK IN CM 1:5 FOR BASEMENT, SUPER-STRUCTURE AND PARAPET WALL
MOSAIC FLOORING
R.C.C. LINTELS, BEAM AND SLAB IN 1:2:4
WEATHERING COURSE IN BJC MORTAR WITH 2 COURSES OF PRESSED TILES LAID TO SLOPE
PLASTERING IN CM 1:4
DOORS IN TEAK WOOD AND COUNTRY WOOD
WINDOWS IN GLAZED/ALUMINIUM FRAMES

AREA STATEMENT	IN SQFT	IN SQ.M
PLOT EXTENT	5262.00	490.69
GROUND FLOOR AREA	2656.50	247.10
CAR PARKING AREA	724.50	67.39
FIRST FLOOR AREA	3381.00	314.50
SECOND FLOOR AREA	754.70	70.20
TOTAL FLOOR AREA	7516.70	699.25
HEAD ROOM AREA	202.12	18.80
F.S. (EXCL. CAR PARKING)	- 1.29	
PLOT COVERAGE	- 64.5%	

OWNER SIGNATURE (G.P. HOLDER)

M. PRADEEP
REGISTERED ARCHITECT
Regn. No: C. A. 92/19172
COUNCIL OF ARCHITECTURE
LICENSED SURVEYOR

ARCHITECTS
M. PRADEEP
CA/92/19172, R.A. NO: 188
U-27, 10th STREET, ANNANAGAR,
CHENNAI - 600 040.
PH: 621 3340